

CONTRACTOR TO VERIFY:

(A1) _____ OVERALL LADDER HEIGHT
 (A2) _____ F.F. TO TOP OF PARAPET
 (B) _____ ROOF TO TOP OF PARAPET
 (C) _____ PARAPET WIDTH
 (D1) _____ WALL TO CL OF LADDER
 (D2) _____ WALL TO CL OF LADDER
 (E) _____ LADDER WIDTH

APPROVED BY: _____
 DATE: _____

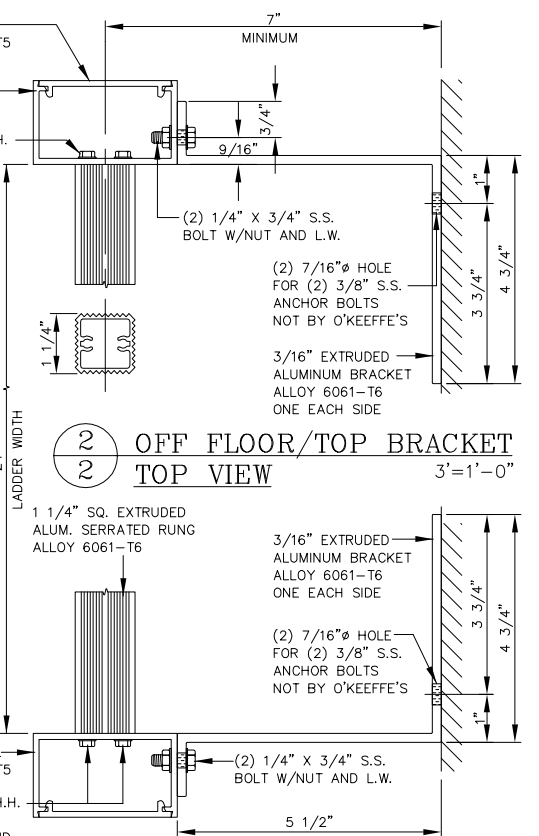
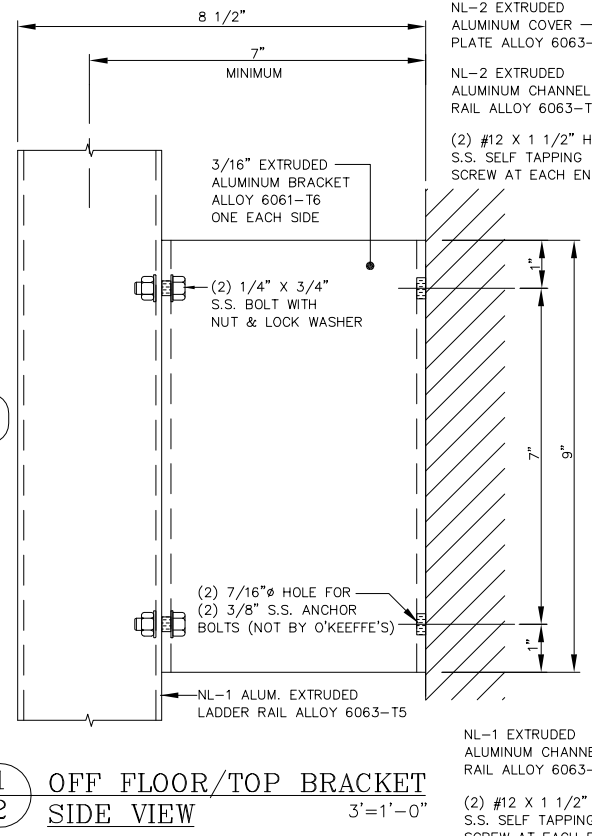

O'KEEFFE'S, INC.
 100 N. HILL DR. SUITE 12 TEL: (415) 824-4900
 BRISBANE, CA 94005-1010 FAX: (415) 824-5900

TUBULAR RAIL HIGH PARAPET ACCESS LADDER
ALUMINUM LADDER WITH PLATFORM AND RETURN MODEL 503

_____ QUANTITY

SECURITY DOOR ALTERNATE BOTTOM SUPPORT
 INTERMEDIATE BRACKET MILL FINISH BRONZE ANODIZED
 POWDER COATING CLEAR ANODIZED

SALE NO.

DRAWN : _____
 DATE : _____
 SHEET : _____ OF _____